NORTH ATLANTIC SALMON CONSERVATION ORGANIZATION

ORGANISATION POUR LA CONSERVATION DU SAUMON DE L'ATLANTIQUE NORD

NASCO

Agenda Item 4.3
For Information

Council

CNL(97)16

Historical Catch Record 1960-1996

Note: In accordance with an earlier decision of the Council this statistical data is provided for information.

11 Rutland Square Edinburgh EH1 2AS Scotland UK
Tel: 0131-228 2551 Fax: 0131-228 4384

Homewater Fisheries

	France	Spain	Portugal	England & Wales	Northern Ireland	Scotland	Ireland	Norway	Sweden	Finland	Russian Federation	Iceland	Canada	USA	Total Homewater
1960		33		283	139	1443	743	1576	40		1100	100	1636	1	7094
1961		20		232	132	1185	707	1456	27		790	127	1583	1	6260
1962		23		318	356	1738	1459	1838	45		710	125	1719	1	8332
1963		28		325	306	1725	1458	1697	23		480	145	1861	1	8049
1964		34		307	377	1907	1617	2040	36		590	135	2069	1	9113
1965		42		320	281	1593	1457	1900	40		590	133	2116	1	8473
1966		42		387	287	1595	1238	1791	36		570	104	2369	1	8420
1967		43		420	449	2117	1463	1980	25		883	144	2863	1	10388
1968		38		282	312	1578	1413	1514	20		827	161	2111	1	8257
1969		54		377	267	1955	1730	1383	22		360	133	2202	1	8484
1970		45		527	297	1392	1787	1171	20		448	195	2323	1	8206
1971		16		426	234	1421	1639	1207	18		417	204	1992	1	7575
1972	34	40		442	210	1727	1804	1578	18	32	462	250	1759	1	8357
1973	12	24		450	182	2006	1930	1726	23	50	772	256	2434	3	9868
1974	13	16		383	184	1628	2128	1633	32	76	709	225	2539	1	9567
1975	25	27		447	164	1621	2216	1537	26	76	811	266	2485	2	9703
1976	9	21		208	113	1019	1561	1530	20	66	772	225	2506	1	8051
1977	19	19		345	110	1160	1372	1488	10	59	497	230	2545	2	7856
1978	20	32		349	148	1323	1230	1050	10	37	476	291	1545	4	6515
1979	10	29		261	99	1076	1097	1831	12	26	455	225	1287	3	6411
1980	30	47		360	122	1134	947	1830	17	34	664	249	2680	6	8120
1981	20	25		493	101	1233	685	1656	26	44	463	163	2437	6	7352
1982	20	10		286	132	1092	993	1348	25	54	364	147	1798	6	6275
1983	16	23		429	187	1221	1656	1550	28	58	507	198	1424	1	7298
1984	25	18		345	78	1013	829	1623	40	46	593	159	1112	2	5883
1985	22	13		361	98	913	1595	1561	45	49	659	217	1133	2	6668
1986	28	27		430	109	1271	1730	1597	53	38	608	330	1559	2	7782
1987	27	18	3	302	56	922	1239	1385	47	49	559	250	1784	1	6642
1988	32	18	3	395	114	882	1874	1076	40	34	419	412	1311	1	6611
1989	14	7		296	142	895	1079	905	29	52	359	277	1139	2	5196
1990	15	7		338	96	625	586	930	33	59	316	426	912	2	4345
1991	13	11		200	60	462	404	877	38	69	215	505	711	1	3566
1992	20	11		186	90	599	630	867	49	77	166	636	520	1	3852
1993	16	8		270	94	547	543	923	56	70	140	656	373	1	3697
1994	18	10		336	91	675	817	996	44	48	141	448	355	0	3979
1995	9	9		306	83	588	790	839	37	48	130	439	259	0	3537
1996	14	7		194	78	380	685	787	33	44	131	357	287	0	2997
	France	Spain	Portugal	England & Wales	Northern Ireland	Scotland	Ireland	Norway	Sweden	Finland	Russian Federation	Iceland	Canada	USA	Total Homewater

NOTES TO TABLES:

1. 1996 FIGURES ARE PROVISIONAL
2. CATCH ON RIVER FOYLE ALLOCATED 50% TO IRELAND AND 50% TO NORTHERN IRELAND
3. CORRECTION HAS BEEN MADE FOR THE INCLUSION OF SEA-TROUT AND SEA-CHAR IN THE NORWEGIAN STATISTICS PRIOR TO 1966 (5% TOTAL)
4. CANADIAN FIGURE INCLUDES ESTIMATES OF SOME LOCAL SALES AND BY-CATCH
5. IN SOME YEARS PART OF THE FAROESE CATCH WAS TAKEN OUTSIDE THE FAROESE EEZ
6. GREENLAND CATCH INCLUDES 7T CAUGHT ON LONGLINE BY ONE OF TWO GREENLAND VESSELS IN THE LABRADOR SEA IN 1970
7. IN 1991-1996 COMPENSATION ARRANGEMENTS RESULTED IN LOW CATCHES IN THE FAROESE FISHERY THE WEST GREENLAND FISHERY WAS ALSO SUBJECT TO COMPENSATION ARRANGEMENTS IN 1993 AND 1994

High Seas Fisheries

	West Greenland					West Greenland Total	East Greenland	**Greenland Total**	Faroese Zone		**Faroese Zone Total**	Northern Norwegian Sea						**Northern Norwegian Sea Total**	**Total High Seas**
	Norway	Faroe I.	Sweden	Denmark	Greenland				Faroe I.	Denmark		Denmark	Faroe I.	Finland	Germany	Norway	Sweden		
1960					60	60		60											60
1961					127	127		127											127
1962					244	244		244											244
1963					466	466		466											466
1964					1539	1539		1539											1539
1965		36			825	861		861											861
1966	32	87			1251	1370		1370											1370
1967	78	155		85	1283	1601		1601				77						77	1678
1968	138	134	4	272	579	1127		1127	5		5	177				100	126	403	1535
1969	250	215	30	355	1360	2210		2210	7		7	413			24	450	24	911	3128
1970	270	259	8	358	1244	2139		2139	12		12	481			21	420	24	946	3097
1971	340	255		645	1449	2689		2689	0		0	162			9	300	17	488	3177
1972	158	144		401	1410	2113		2113	9		9	182			4	250	20	456	2668
1973	200	171		385	1585	2341		2341	28		28	233				200	50	483	2852
1974	140	110		505	1162	1917		1917	20		20	148				200	25	373	2310
1975	217	260		382	1171	2030		2030	28		28	245					30	275	2333
1976					1175	1175	1	1176	40		40	264					25	289	1505
1977					1420	1420	6	1426	40		40	192						192	1658
1978					984	984	8	992	37	14	51	124						124	1167
1979					1395	1395	1	1396	106	75	181	118						118	1695
1980					1194	1194	1	1195	553	150	703	127	28					155	2053
1981					1264	1264	1	1265	1025	100	1125	213						213	2603
1982					1077	1077	1	1078	606	74	680	334	259	29				622	2380
1983					310	310	1	311	678	62	740	383		21				404	1455
1984					297	297	1	298	628	72	700			29				29	1027
1985					864	864	7	871	566		566								1437
1986					960	960	19	979	530		530								1509
1987					963	963	1	964	576		576								1540
1988					893	893	4	897	243		243								1140
1989					337	337	1	338	364		364								702
1990					227	227	1	228	315		315								543
1991					438	438	4	442	95		95								537
1992					237	237	5	242	23		23								265
1993					12	12		12	23		23								35
1994					12	12		12	6		6								18
1995					83	83	2	85	3		3								88
1996					92	92		92	0		0								92
	Norway	Faroe I.	Sweden	Denmark	Greenland	West Greenland Total	East Greenland	**Greenland Total**	Faroe I	Denmark	**Faroese Zone Total**	Denmark	Faroe I	Finland	Germany	Norway	Sweden	**Northern Norwegian Sea Total**	**Total High Seas**
	West Greenland								Faroese Zone			Northern Norwegian Sea							

Historical Catch Record 1960-1996
(In Tonnes)

Summary

Year	Total Homewater Fisheries	Total High Seas Fisheries	Grand Total
1960	7094	60	7154
1961	6260	127	6387
1962	8332	244	8576
1963	8049	466	8515
1964	9113	1539	10652
1965	8473	861	9334
1966	8420	1370	9790
1967	10388	1678	12066
1968	8257	1535	9792
1969	8484	3128	11612
1970	8206	3097	11303
1971	7575	3177	10752
1972	8357	2578	10935
1973	9868	2852	12720
1974	9567	2310	11877
1975	9703	2333	12036
1976	8051	1505	9556
1977	7856	1658	9514
1978	6515	1167	7682
1979	6411	1695	8106
1980	8120	2053	10173
1981	7352	2603	9955
1982	6275	2380	8655
1983	7298	1455	8753
1984	5883	1027	6910
1985	6668	1437	8105
1986	7782	1509	9291
1987	6642	1540	8182
1988	6611	1140	7751
1989	5196	702	5898
1990	4345	543	4888
1991	3566	537	4103
1992	3852	265	4117
1993	3697	35	3732
1994	3979	18	3997
1995	3537	88	3625
1996	2997	92	3089
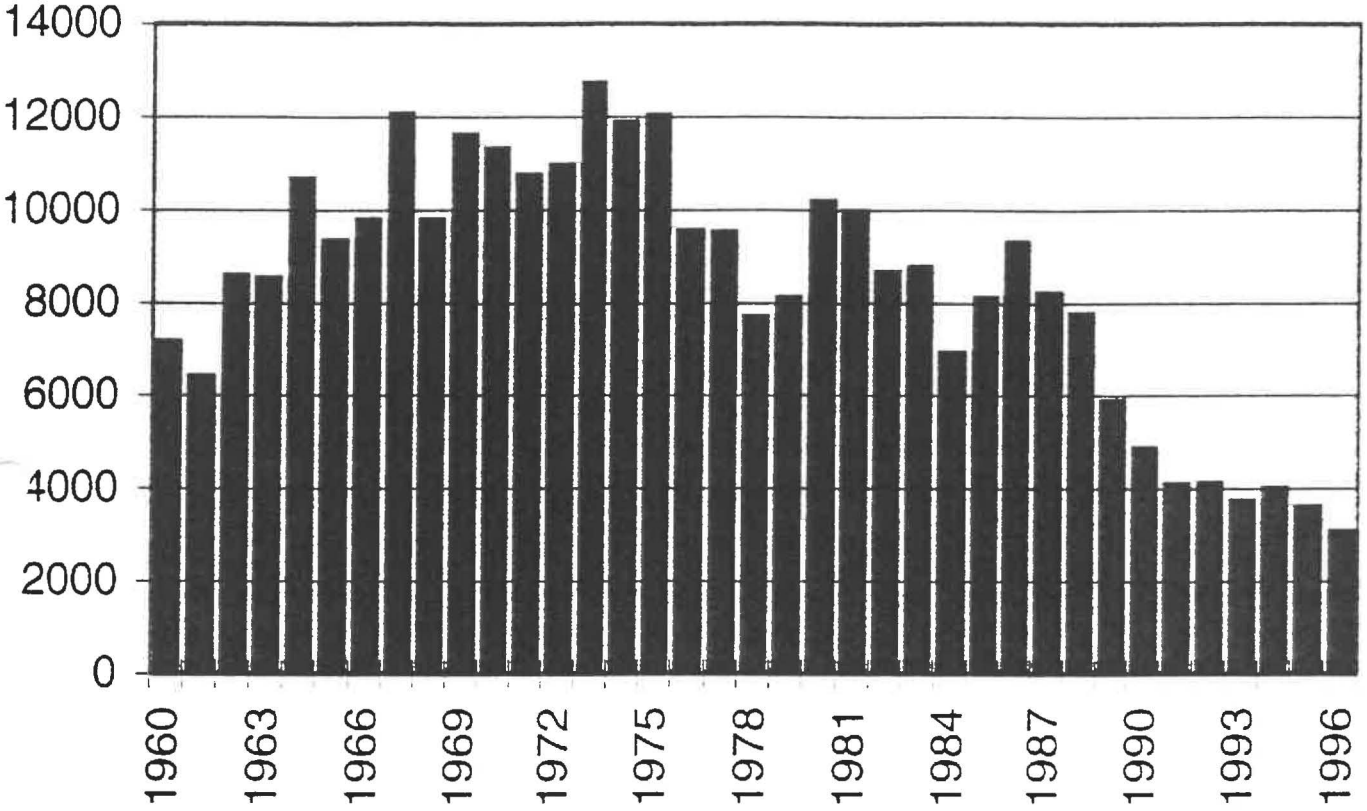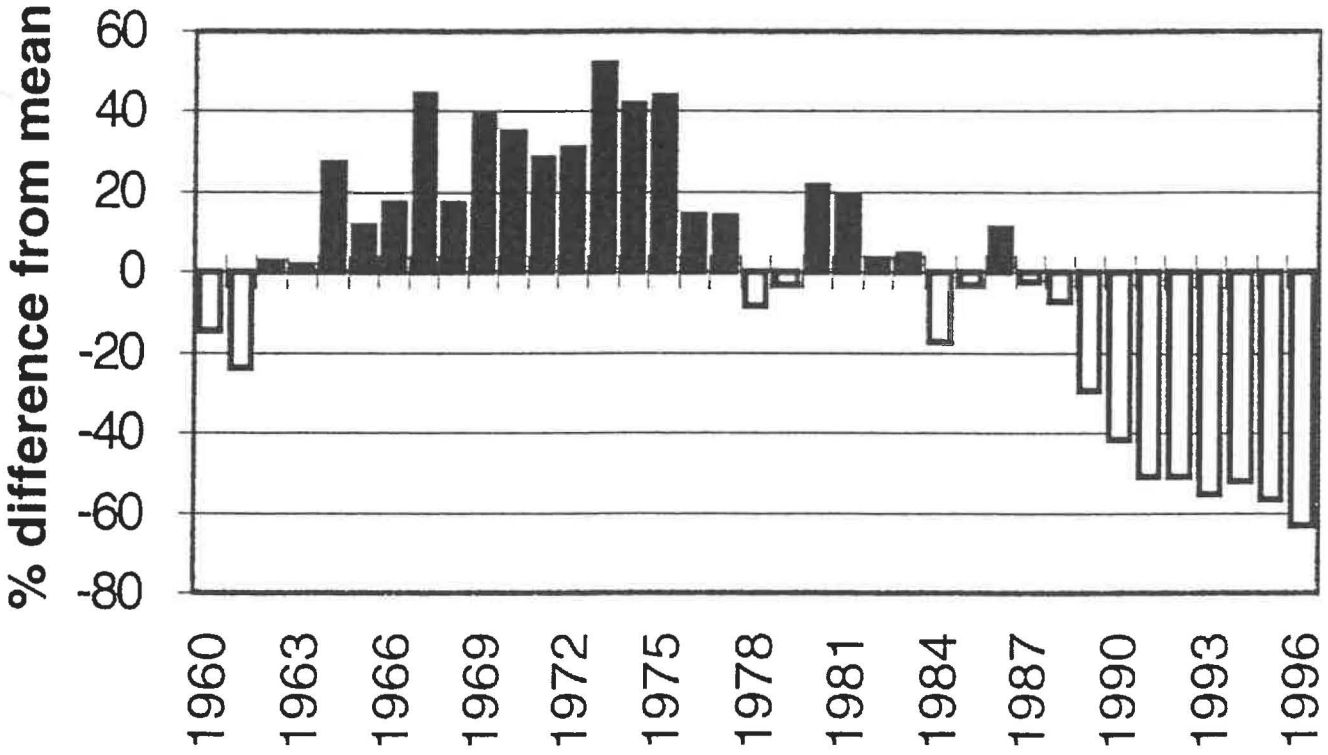
North Atlantic Salmon Catches
1960 - 1996